

ground elevation

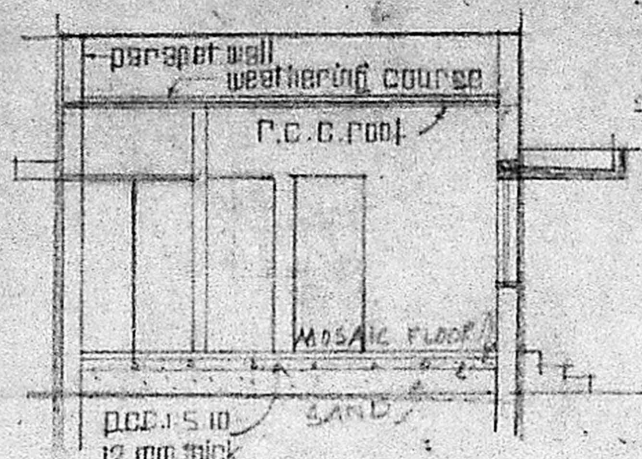

section on aa

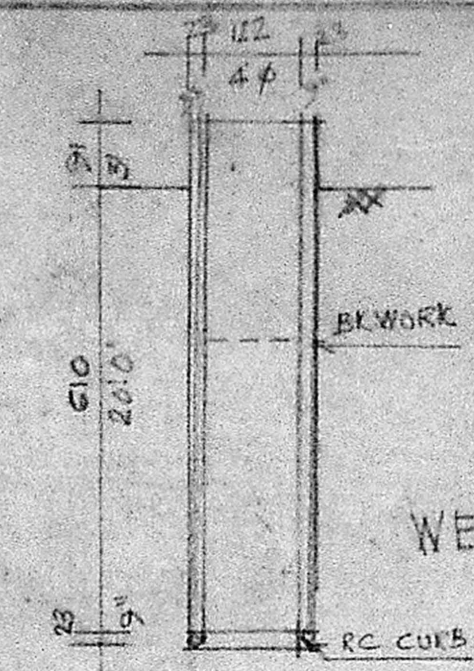

WELL DETAILS

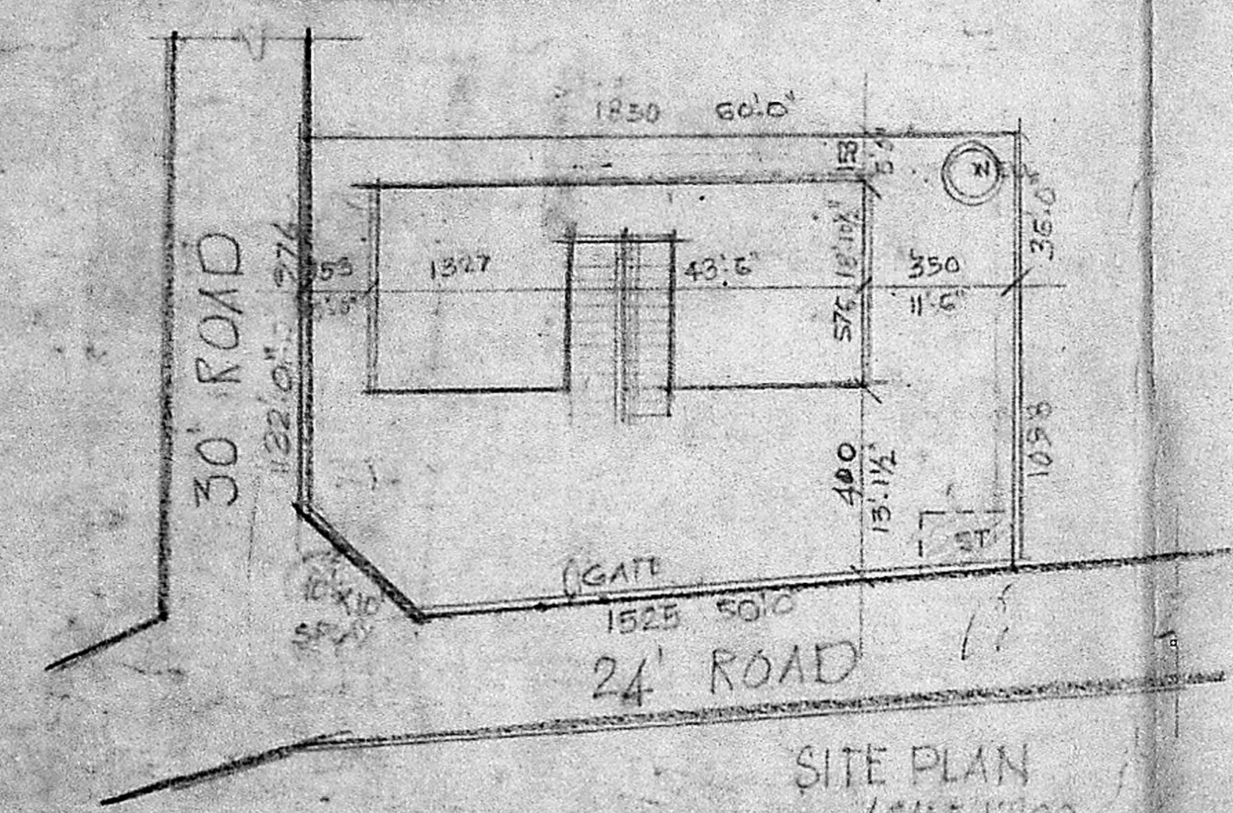

SITE PLAN  
SCALE 1:200

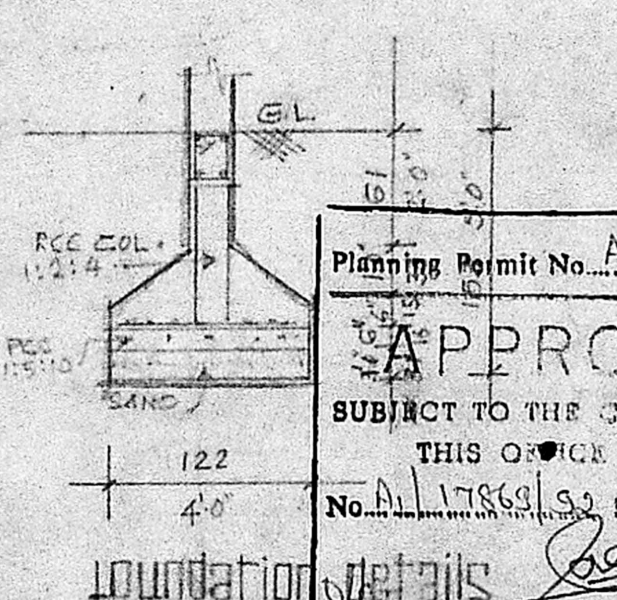

foundation details

Planning Permit No. A/1117/92  
**APPROVED**  
 SUBJECT TO THE CONDITIONS IN THIS OFFICE ENTER.  
 No. A/17869/92 dt. 08.02.92  
 6.8.92  
 FOR MEMBER SECRETARY  
 MADRAS METROPOLITAN DEVELOPMENT AUTHORITY  
 MADRAS - 600 008

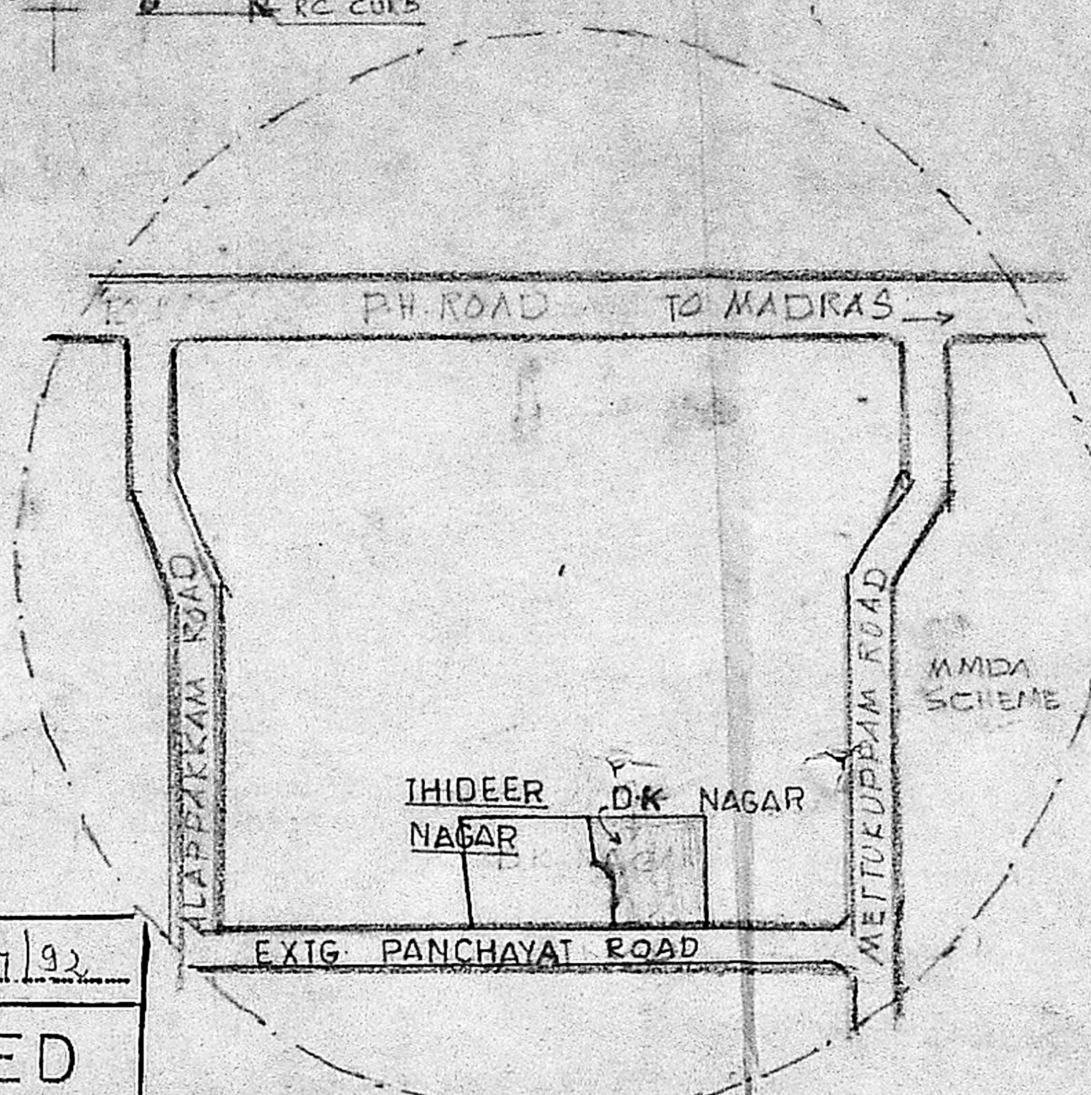

KEY PLAN  
NTS

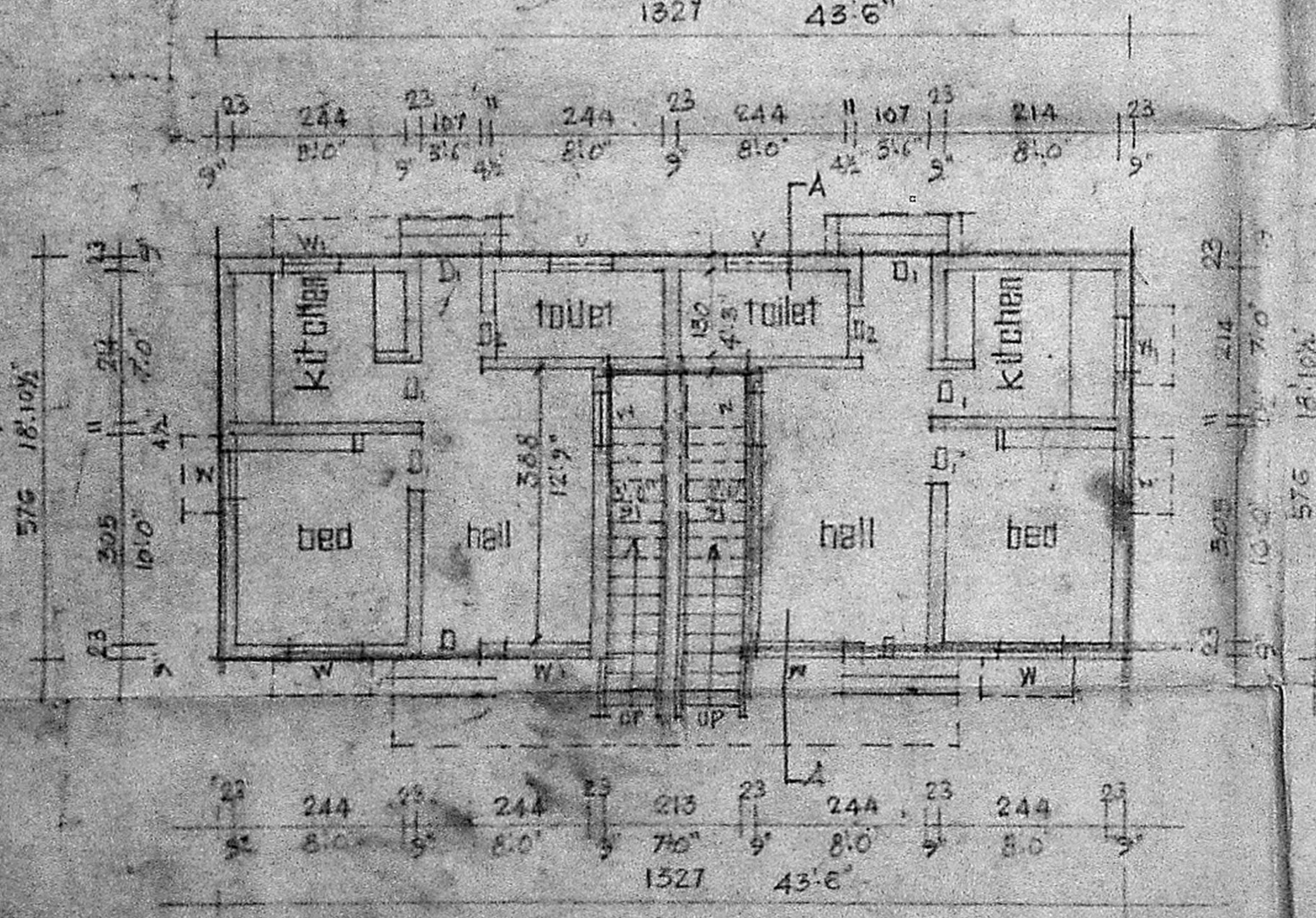

ground floor plan

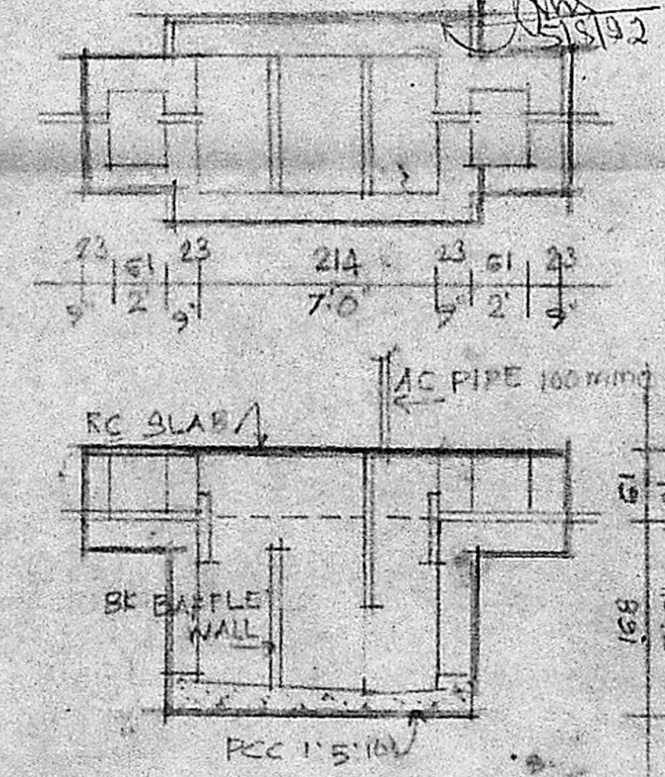

septic tank details

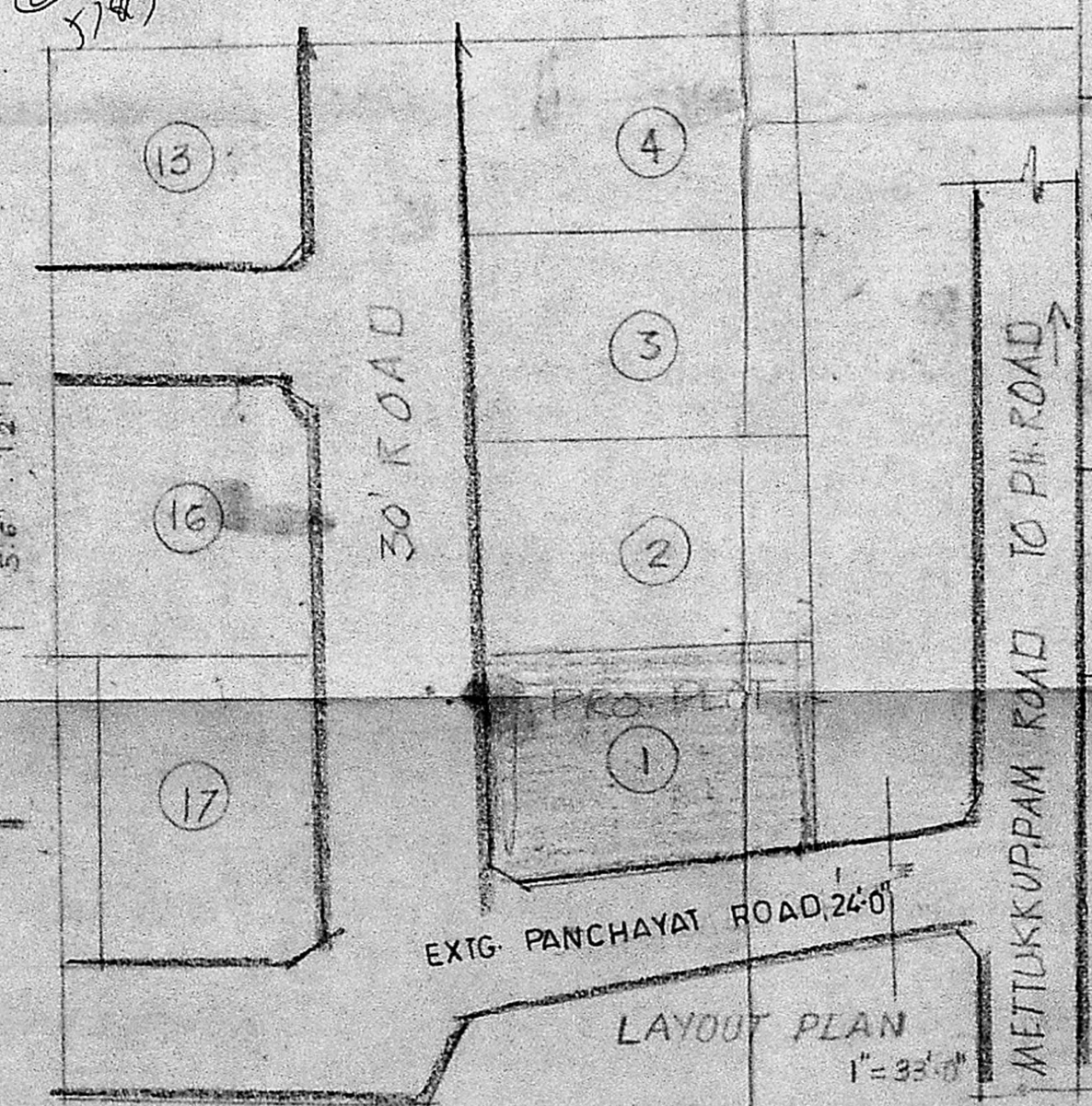

LAYOUT PLAN  
1"=33'



proposed in residential building in plot no. 1, S. NO. 25L/ part 252/ part AT THIDEEER NAGAR, IN maduraiyugal village and town panchayat madras-602102.

all measurements are in centimetres  
 scale 1:100 OR 1"=8'.0"  
 area statement  
 plot extent : 2290 SFT / 212.85 M<sup>2</sup>  
 ground floor area : 768 SFT / 71.00 M<sup>2</sup>  
 coverage : 33%

colour index  
 proposed [hatched box]  
 boundary [double line]  
 road [thick line]

Schedule of Joineries

d door	3'3" X 7'0"	100 X 211
d, "	3'0" X 7'0"	091 X 214
d <sub>2</sub> "	2'5" X 7'0"	076 X 214
w window	3'0" X 4'5"	091 X 137
w, "	3'0" X 3'0"	091 X 091
v ventilator	2'5" X 1'5"	076 X 046

Specification  
 foundation : R.C.C. footings in 1:2:L mix.  
 superstructure : brick work in cm. 1:5.  
 plastering : wall plaster in cm. 1:5.  
 roofing : R.C.C. in 1:2:L.  
 flooring : C.C. flooring finished cm. 1:3.  
 weathering course : brick jelly lime concrete 80mm thick over one layer of pressed tile.

client: B. D. Gowth  
 drawn: kural associates  
 125 a, arout road, madras. 92  
 licenced surveyor

**S. NARASIMHAN,**  
 CIVIL ENGINEER  
 Licenced Surveyor No. 144 Class II  
 CORPORATION OF MADRAS  
 26, SARADA NAGAR,  
 VIRUGAMBAKKAM  
 MADRAS - 600 092